



Integrity Systems

red meat customer assurance

Webinar for BeefConnect
25 August 2020

Stand by what you sell



PRESENTED BY:



Integrity Systems

red meat customer assurance

A subsidiary of Meat & Livestock Australia



PRESENTATION PARTNER:



SUPPORTED NATIONALLY BY:



SHEEP
PRODUCERS
AUSTRALIA



INTRODUCTION

1. Welcome and housekeeping
2. Introduce our partners and speaker
3. Stand By What You Sell Webinar
... look out for our Integrity Insights!
4. Q&A with the ISC team
5. Webinar wrap-up

PRESENTATION PARTNERS:



SUPPORTED NATIONALLY BY:





Today's agenda

- The role of the Integrity Systems Company
- What is the red meat integrity system and why it's important
- The integrity system programs - LPA and NLIS
- Changes to NVDs
- The faster, easier eNVD platform
- Get all your integrity accounts in the one place with myMLA



Integrity Systems Company (ISC)

A subsidiary of Meat & Livestock Australia

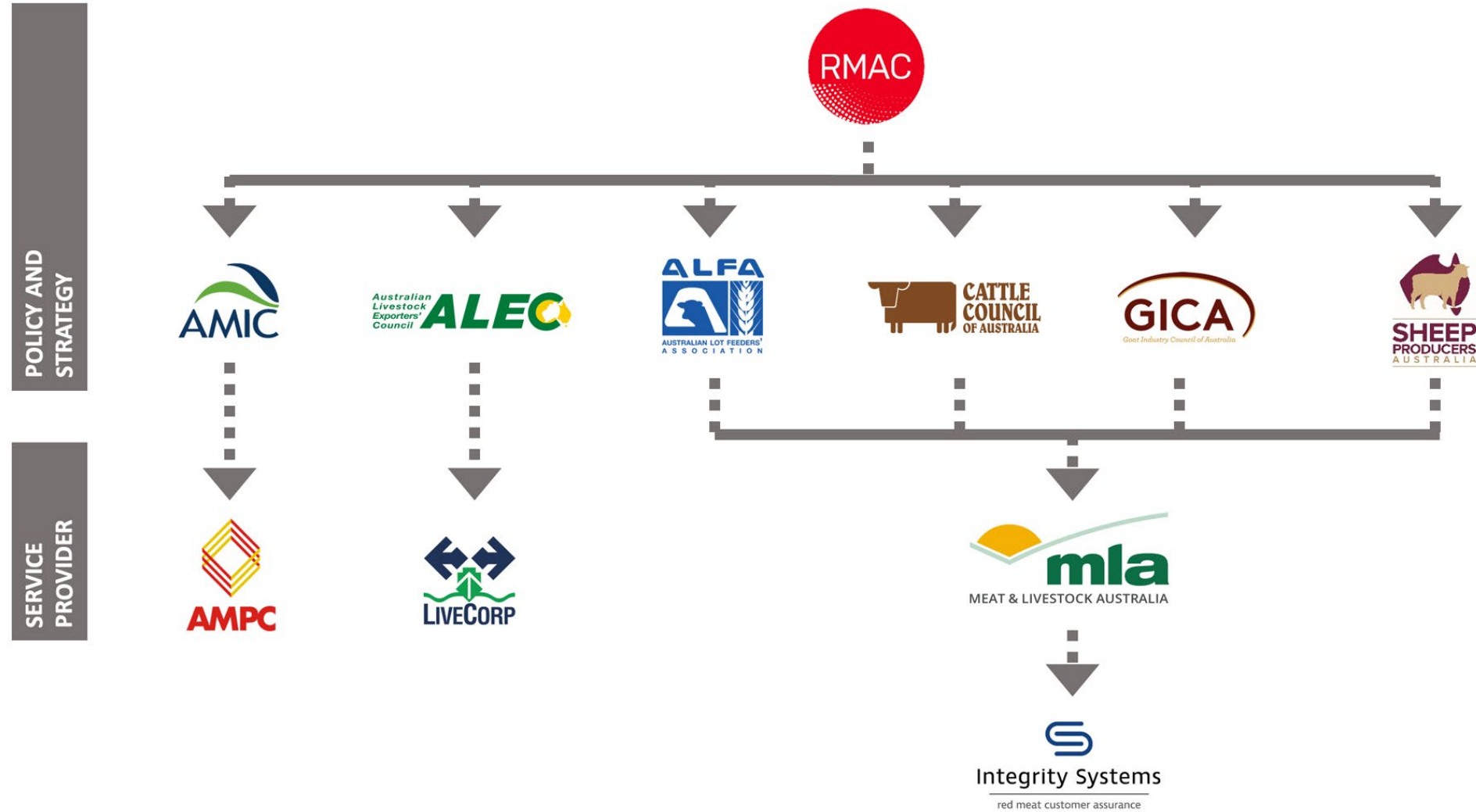

About MLA

- Research, Development and Adoption
- Marketing
- Collaborate with Australian Government and wider red meat industry
- Invest in initiatives that contribute to:
 - ✓ Producer profitability
 - ✓ Sustainability
 - ✓ Global competitiveness



About ISC

Integrity Systems Company manages and delivers Australia's red meat integrity system.

This system that underpins consumer confidence in on-farm production of Australian red meat, covering:

- **On-farm assurance** through the Livestock Production Assurance (LPA) program
- **Identification and traceability** of livestock through the National Livestock Identification System (NLIS)



Integrity Systems

red meat customer assurance



Stand by what you sell



The red meat integrity system ...

- Ensures Australian red meat is safe to eat and fully traceable
- Provides on-farm assurance, animal identification and traceability from paddock to plate
- Underpins the livestock selling system, giving confidence to buyers, retailers and consumers



Integrity Systems

red meat customer assurance



Identification & Traceability



On-farm assurance



Why it's so important!

\$28 billion industry
400,000 jobs

80,000 businesses
100 global markets

Mad cow disease UK:

Could mad cow disease come back?
What are the symptoms?

Consumer groups rate fast-food chains on their use of beef produced with antibiotics

Defra plans to introduce new system to record livestock movements by next September

Race for African swine fever vaccine as disease kills estimated 200 million pigs globally

New foot-and-mouth disease case confirmed in Limpopo

We all have a role to play to stand by what we sell



Two programs work together to underpin food safety and traceability on-farm

LPA: On-farm management of food safety, animal welfare and biosecurity risks.



On-farm assurance



Identification & Traceability

NLIS: Tracks the location of every animal throughout its life.

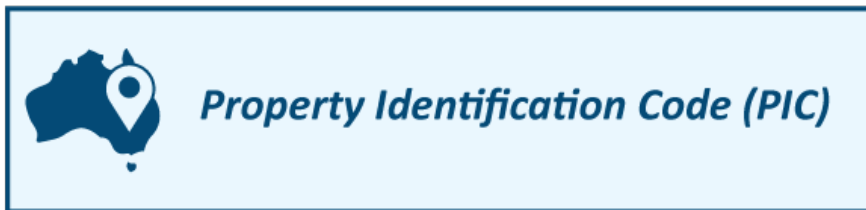

LPA ... What it means on-farm



LPA accredited producers commit to carry out on-farm practices that support the integrity of the entire system. This is verified when producers sign LPA NVDs for livestock movements:

1. Property risk assessment
2. Safe and responsible animal treatments
3. Stock foods, fodder crops, grain and pasture treatments
4. Preparation for dispatch of livestock
5. Livestock transactions and movements
6. Biosecurity
7. Animal welfare



NLIS ... What it means on-farm



NLIS combines three elements to enable the lifetime traceability of animals:

1. All livestock are identified by a visual or electronic eartag/device.
2. All physical locations are identified by means of a Property Identification Code (PIC)
3. All livestock location data and movements are recorded in a central database.



LPA NVD ... What it means on-farm

LPA NVDs bring together all on-farm assurance, identification and traceability details - the basis for ensuring a safe and traceable food product.

1. The LPA NVD captures food safety information on every animal, every time it moves from property to property, to processors or saleyards.
2. NVDs provide evidence of livestock history and on-farm practices when transferring livestock through the value chain.





TRUSTED BY
CONSUMERS.



VALUED BY
INDUSTRY.

NVD changes in 2020

- Changes to NVD versions for all species
- New eNVD system released
- eDEC decommissioning



Stand by what you sell



New versions of LPA NVDs for all species NOW AVAILABLE

Identified by version number 0720

Current versions accepted until
31 DECEMBER 2020

New versions only (0720) from
1 JANUARY 2021

STAND BY WHAT YOU SELL
integritysystems.com.au/nvd

eNVD. The faster, easier way to complete livestock consignments.

NATIONAL VENDOR DECLARATION (CATTLE) AND WAYBILL (0720)

NATIONAL VENDOR DECLARATION (GOATS) AND WAYBILL (0720)

NATIONAL VENDOR DECLARATION (SHEEP AND LAMBS) AND WAYBILL (0720)



Stand by what you sell



What's changed?

Removal of the agent's declaration section.

: require more lines to describe the stock. (See Explanatory Notes)			
SON OR BUSINESS)			
(TOWN/SUBURB)		(STATE)	
(LOCATION ADDRESS)			
Number of rumen devices			
ement e.g. health statement			
OFFICE OF ISSUE		EXPIRY DATE	
their lives been treated with a document for mixed consignments.)			
ves been fed feed containing animal fats?			
nce their birth?			
ttle obtained or purchased?			
me of the most recent purchase.)			
months <input type="checkbox"/> D. more than 12 months <input type="checkbox"/>			
fed by-product stockfeeds?			
ct stockfeeds, date when s report if available.			

Declaration

I _____ FULL NAME _____ FULL ADDRESS _____
ADDRESS CONT. _____

declare that, I am the owner or the person responsible for the husbandry of the cattle and that all the information in part A of this document is true and correct. I also declare that I have read and understood all the questions that I have answered, that I have read and understood the explanatory notes, and that, while under my control, the cattle were not fed restricted animal material (including meat and bone meal) in breach of State or Territory legislation.

Signature* _____ Date* _____ / ____ / 20
*Only the person whose name appears above may sign this declaration, or make amendments which must be initialled.

Tel no. _____ Fax no. _____
Email. _____

Part B To be completed by the person in charge of the cattle while they are being moved. Completion of this part is optional in SA and VIC.

Movement commenced: _____ / ____ / 20 _____ (am/pm)
Vehicle registration number(s)*: _____

I _____ FULL NAME _____ am the person in charge of the cattle during the movement and declare all the information in Part B is true and correct.

Signature _____ Date _____ / ____ / 20 Tel no. _____
*When more than one truck is carrying the cattle, other vehicle registration numbers are to be recorded.

To order:

www.integritysystems.com.au/nvd

Call 1800 683 111



eDEC decommission timeline in 2020



30 APRIL

Token purchases end

30 April –
31 December

Tokens previously
purchased can be used



31 DECEMBER

eDEC access ends

- New eNVD covers all information the eDEC does, but in a more user-friendly way.
- Running a single digital system will be a cost and time saving to industry.



Can you stand by what you sell?

Practical tips for how producers can meet the requirements of Australia's red meat integrity system

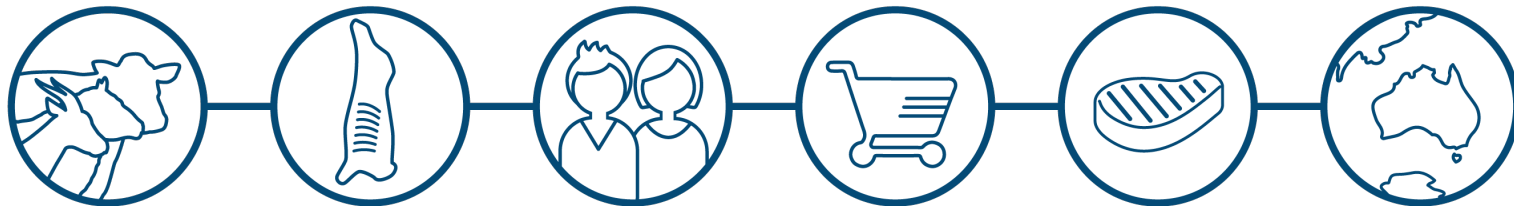

The red meat integrity system ... It's all connected!

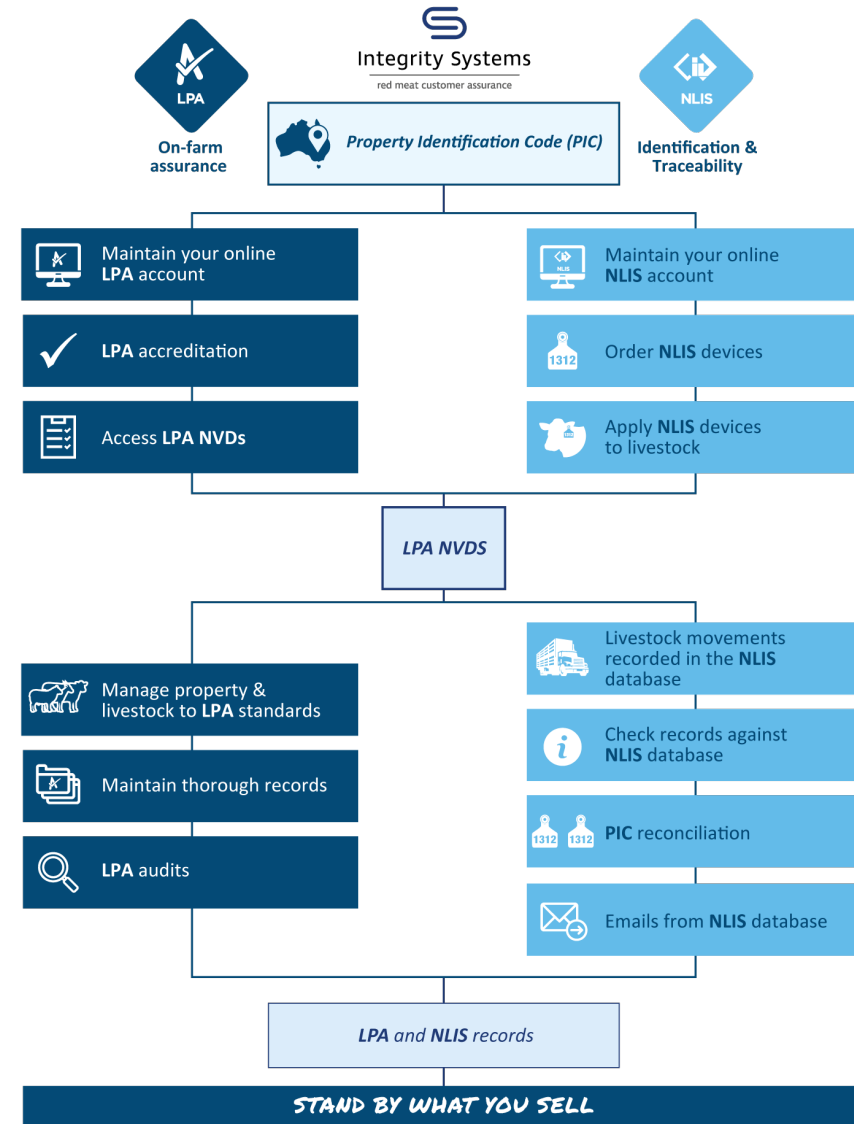

LPA – what producers need to do

- ✓ Keep your online LPA account details up-to-date
- ✓ Maintain your LPA accreditation and renew every three years
- ✓ Manage your property and livestock to the seven LPA requirements
- ✓ Keep thorough records as evidence of livestock history and on-farm practices
- ✓ Prepare for and participate in an audit, if requested

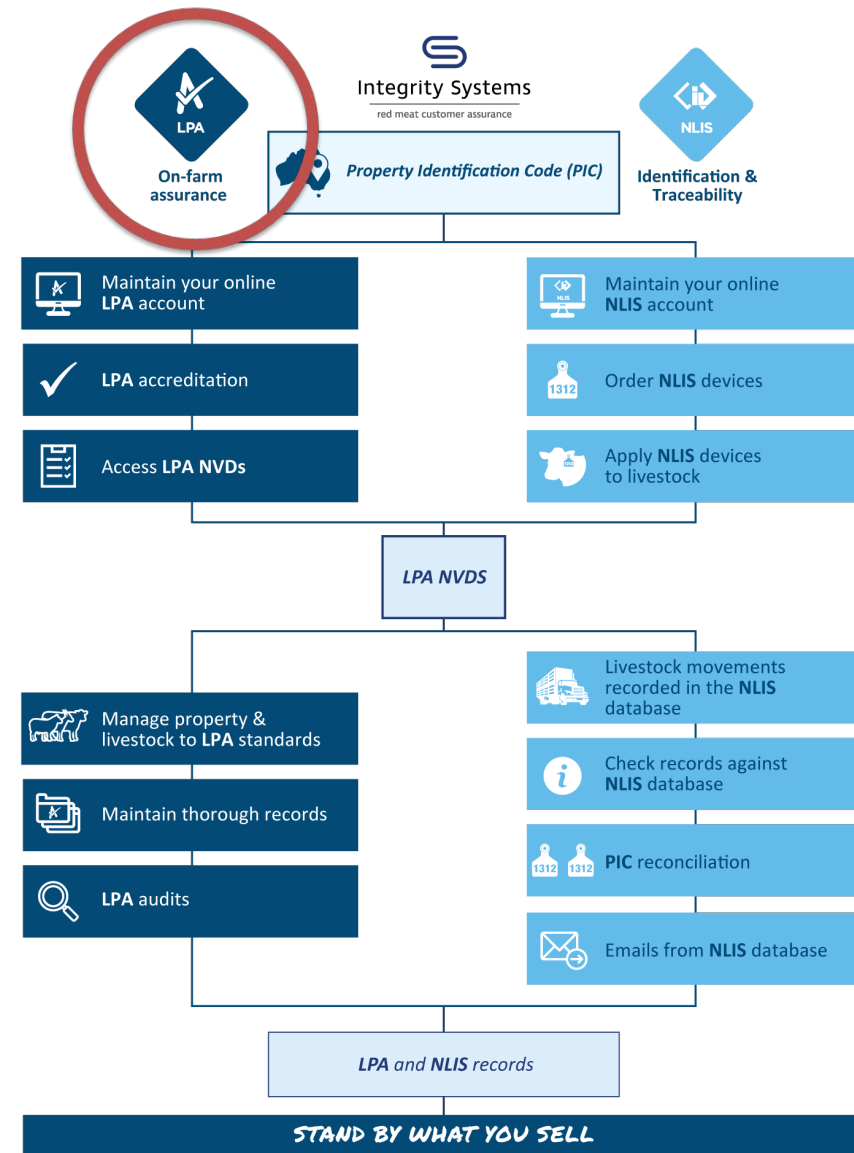

NLIS – what producers need to do

- ✓ Keep your online NLIS account details up-to-date
- ✓ Order and use NLIS tags for every animal on your PIC
- ✓ Record movements of livestock in the NLIS database. **The timeframes for property to property transfers vary so check what is required for your state.**
- ✓ Regularly compare your records to the NLIS database to ensure transfers are completed
- ✓ Do a PIC reconciliation if there are differences. If ISC emails you about these, investigate the error.

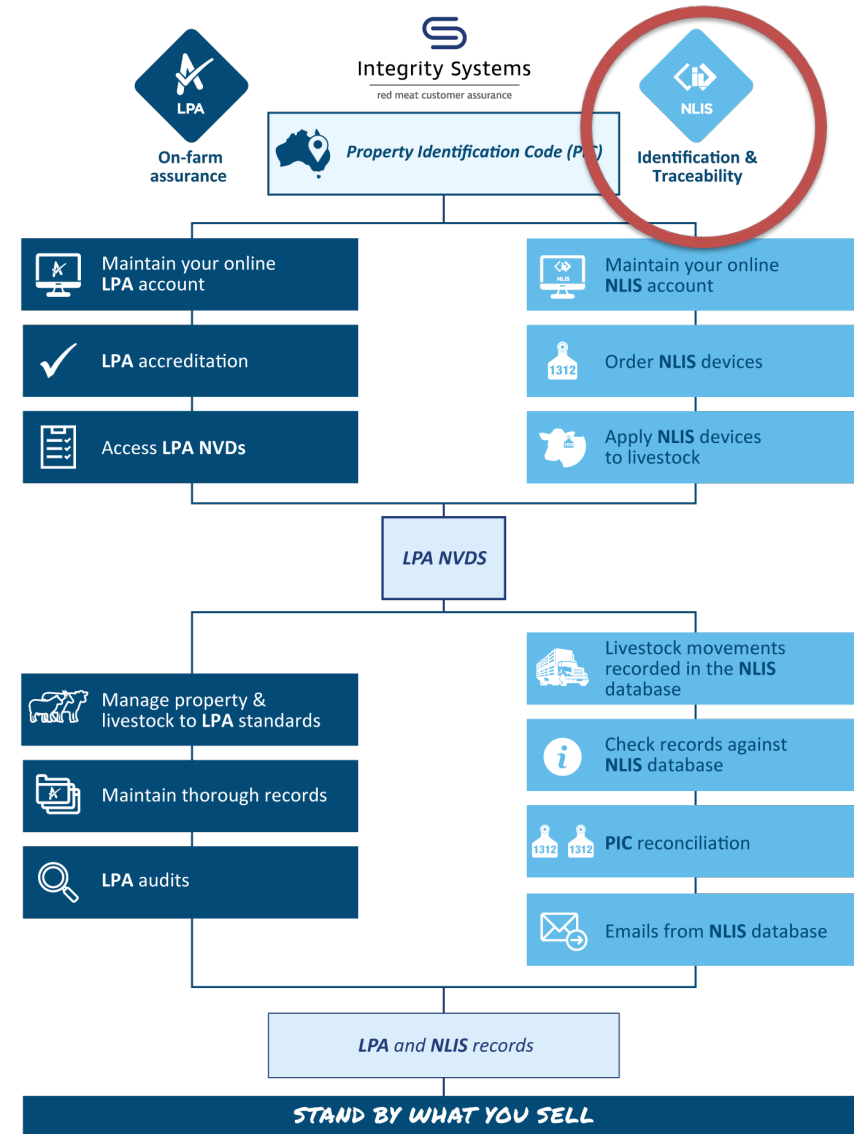

LPA NVDs – what producers need to do

- ✓ Maintain your LPA accreditation to access LPA NVDs.
- ✓ NVDs are a legal document. When ticking boxes on a LPA NVD, it declares your on-farm practices meet LPA requirements ... and customers' expectations.
- ✓ A tick on a NVD needs to be backed up by accurate farm records. This is a pledge that meat has been produced safely, ethically and meets biosecurity requirements – it means you stand by what you sell.
- ✓ File your completed NVDs in case of audit. NLIS transfers are part of LPA audits.

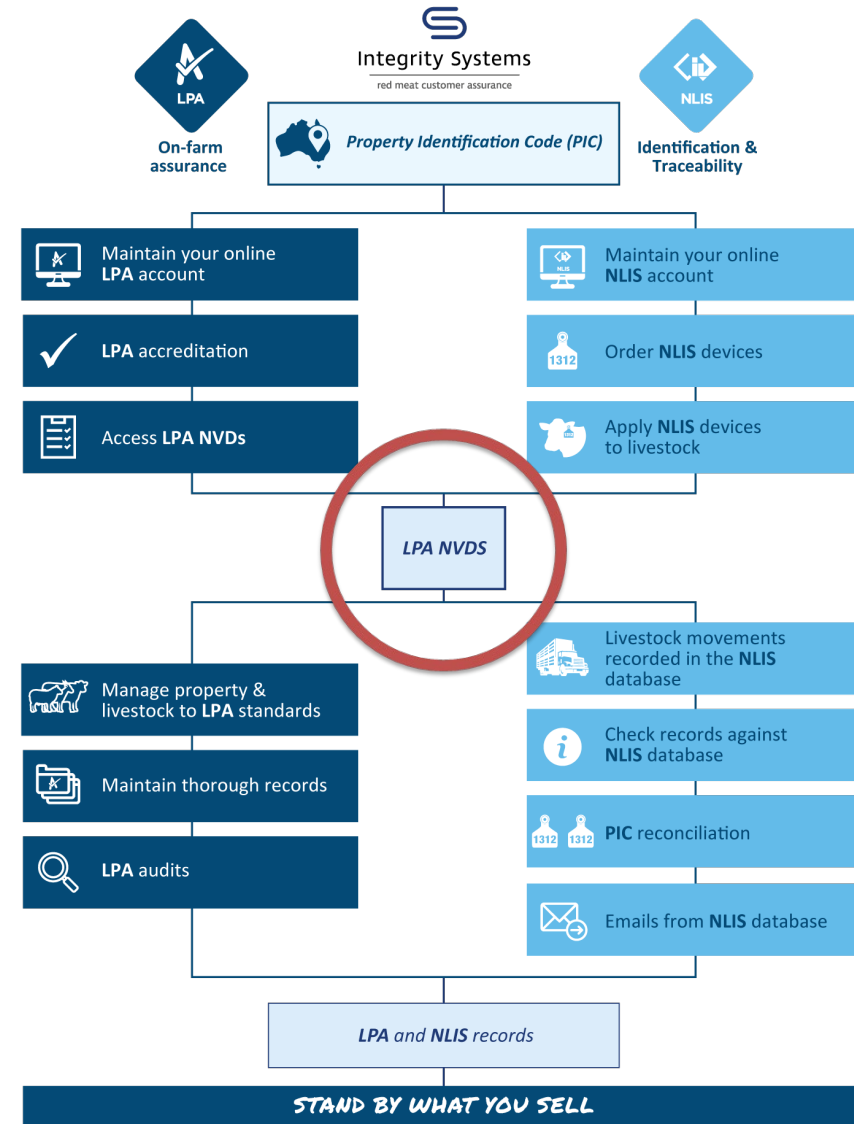



NVD



CLEAR



CORRECT



COMPLETE



Make sure it is complete and correct, so you can stand by what you sell.

Who is responsible for completing the LPA NVD?

- Part A:** The cattle owner or the person responsible for the husbandry of the cattle.
Part B: The livestock carrier.

Who keeps the copies?

- Top sheet:** (White) goes with the cattle to the purchaser.
Middle sheet: (Green) goes to the carrier.
Bottom sheet: (Pink) stays in the book and should be kept for auditing purposes.

How do I order copies of the LPA NVD?

- Go to www.integritysystems.com.au/nvd or
- Phone 1800 683 111

Where do I go for more information?

Go to www.integritysystems.com.au/lpa

Do not amend the pre-printed PIC. This NVD can ONLY be used for cattle located on this PIC.

Complete all details about the livestock, who they are consigned to and their destination. Use a separate line for each different group, split by breed and sex.

Contact receiver, agent or saleyards to find out correct destination PIC.

Only tick Yes or No in questions 1 to 8. Do not tick both.

If some of the consignment require you to tick Yes then this applies to the entire consignment.

NATIONAL VENDOR DECLARATION (CATTLE) AND WAYBILL C0720 388888888

This form cannot be used where eligibility for the EU market is required.

Part A To be completed by the owner or person who is responsible for the husbandry of the cattle.

Owner of cattle: David Brazier Wintergreen Pastoral Co.
(BUSINESS CONTACT) (FULL TRADING NAME)

Property/place where the journey commenced: Wintergreen RMB 123
(ADDRESS) (TOWN/CITY) (STATE)

Property Identification Code (PIC) of this property: NA123456
(THIS MUST BE THE PIC OF THE PROPERTY THAT THE STOCK IS BEING MOVED FROM)

Number	Description (BREED, SEX, E.G. HEREFORD CROSS STEERS)	Breeds or Earmark* PRESENT OR REQUIRED?
12	Angus Steers	
5	Hereford Heifers	
Total Use the Attachment Forms for consignments that require more lines to describe the stock. (See Explanatory Notes)		

Consigned to: John Burrows, Burrows Livestock Agency
(NAME OF PERSON OR BUSINESS) (ADDRESS) (TOWN/CITY) (STATE)

Destination (if different) of cattle: Warren Saleyards
(ADDRESS) (TOWN/CITY) (STATE)

Destination PIC (REQ: WA & TAS): 4, 1, 2, 3, 4, 5, 6, 7

NLIS devices used on these cattle: Number of ear tags: 1, 7 Number of nrm devices: _____

Details of other statutory documents relating to this movement e.g. health statement: _____

Document type: _____ **Number:** _____ **Office of Issue:** 1/20 **Copy:** _____

1. Have any of the cattle in this consignment ever in their lives been treated with a hormonal growth promotant (HGP)? (Use a second document for mixed consignments.)
Yes No

2. Have the cattle in this consignment ever in their lives been fed feed containing animal fats?
Yes No (See Explanatory Notes)

3. Has the owner stated above owned these cattle since their birth?
Yes No If No, how long were the cattle obtained or purchased?
(If purchased at different times, tick the box corresponding to the time of the most recent purchase.)
A. Less than 2 months B. 2-6 months C. 6-12 months D. more than 12 months

4. In the past 60 days, have any of these cattle been fed by-product stockfeeds?
Yes No If Yes, attach a list of the by-product stockfeeds, date when last fed and a copy of an analyst's report if available.

5. In the past 6 months have any of these animals been on a property listed on the ERP database or placed under any restrictions because of chemical residues?
Yes No If Yes, give details:
Demize Pouron 29/1/2020 1/4

6. Are any of the cattle in this consignment still within a Withholding Period (WHP) or Export Slaughter Interval (ESI) as set by APVMA or SAFE MEAT, following treatment with any veterinary drug or chemical?
Yes No If Yes, give details: (Record additional details in question 9)
HotShot Herbicide 25/1/2020 7/30, 3/2020 15/4/2020

7. In the past 60 days, have any of the cattle in this consignment consumed any material that was still within a withholding period when harvested, collected or first grazed?
Yes No If Yes, give details:
Cattle health declaration (attached), vaccinated with 5 in 1 (2 doses) as weaners

8. In the past 42 days, were any of these cattle
a) grazed in a spray risk area; or
b) fed fodders cut from a spray drift risk area? (See Explanatory Notes for definition of spray drift risk area.)
Yes No If Yes, Date sprayed: 1/20

9. Please include any additional information below
eg: vaccination programs, animal health certification, additional declarations, etc.
Cattle health declaration (attached), vaccinated with 5 in 1 (2 doses) as weaners

Declaration
1. David Brazier Wintergreen RMB 123
(FULL NAME) (FULL ADDRESS)
Coonamble Rd, Warren NSW
(ADDRESS CONT.)

declare that, I am the owner or the person responsible for the husbandry of the cattle and that all the information in part A of this document is true and correct. I also declare that I have read and understood all the questions that I have answered, that I have read and understood the explanatory notes, and that, while under my control, the cattle were not fed restricted animal material (including meat and bone meal) in breach of State or Territory legislation.

Signature: David Brazier **Date:** 4/5/2020
**Only the person whose name appears above may sign this declaration, or make amendments which must be initialled.*

Tel no.: 02 9463 9000 **Fax no.:** 02 9463 9111
Email: dbrazier@cmail.com.au

Part B To be completed by the person in charge of the cattle while they are being moved.
Completion of this part is optional in SA and VIC.

Movement commenced: 1/20 (am/pm)

Vehicle registration number(s): _____

I, _____ am the person in charge of the cattle during the movement and declare all the information in Part B is true and correct.

Signature: _____ **Date:** 1/20 **Tel no.:** _____
**When more than one truck is carrying the cattle, other vehicle registration numbers are to be recorded.*

If your PIC has had an Extended Residue Program (ERP) status (e.g. EW, OC or CT) in the past 6 months, tick Yes.

Do not send cattle to slaughter if they are still within Withholding Periods (WHP) or Export Slaughter Intervals (ESI). Information about ESI and WHP for all livestock species can be found at www.apvma.gov.au/ESI

Make sure you read and understand what you are signing, including that cattle must not have been fed Restricted Animal Material (RAM). An unsigned LPA NVD is invalid.

The carrier should fill in Part B.

←
A whole page of tips in the LPA NVD booklet

© Copyright Integrity Systems Company 2020. Livestock Production Assurance logo is a registered trademark of Integrity Systems Company Limited. *The LPA NVD is for cattle, sheep and lambs, EU cattle, goats, and bobby calves. Travel documents (such as waybills and travelling stock statements) are required by State Governments in Western Australia, New South Wales, Tasmania and Queensland. They are optional in South Australia and Victoria. The LPA NVD is not recognised as a legal document for stock movements in the Northern Territory.



PART A THE QUESTIONS

NATIONAL VENDOR DECLARATION (CATTLE) AND WAYBILL C0720

This form cannot be used where eligibility for the EU market is required.

Part A To be completed by the owner or person who is responsible for the husbandry of the cattle.

Owner of cattle (FULL TRADING NAME)

Property/place where the journey commenced (ADDRESS) (TOWN/SUBURB) (STATE)

Property Identification Code (PIC) of this property
This MUST be the PIC of the property that the stock is being moved from

Description of cattle

Number	Description (BREED, SEX, E.G. HEREFORD CROSS STEERS)	Brands or Earmarks (IF PRESENT OR REQUIRED)
Total	Use the Attachment Forms for consignments that require more lines to describe the stock. (See Explanatory Notes)	

Consigned to (NAME OF PERSON OR BUSINESS) (ADDRESS) (TOWN/SUBURB) (STATE)

Destination (if different) of cattle (LOCATION ADDRESS)

Destination PIC (REQ: WA & TAS)

NLIS devices used on these cattle Number of ear tags Number of rumen devices

DOCUMENT TYPE NUMBER OFFICE OF ISSUE / / 20 EXPIRY DATE

1 Have any of the cattle in this consignment ever in their lives been treated with a hormonal growth promotant (HGP)?
Yes No

2 Have the cattle in this consignment ever in their lives been fed feed containing animal fats?
Yes No (See Explanatory Notes)

3 Has the owner stated above owned these cattle since their birth?
Yes No If No, how long were the cattle obtained or purchased?
A. Less than 2 months B. 2-6 months C. 6-12 months D. more than 12 months

4 In the past 60 days, have any of these cattle been fed by-product stockfeeds?
Yes No If Yes, attach a list of the by-product stockfeeds, date when last fed and a copy of an analyst's report if available.

5 In the past 6 months have any of these animals been on a property listed on the ERP database or placed under any restrictions because of chemical residues?
Yes No If Yes, give details: _____

6 Are any of the cattle in this consignment still within a Withholding Period (WHP) or Export Slaughter Interval (ESI) as set by APVMA or SAFEMEAT, following treatment with any veterinary drug or chemical?
Yes No If Yes, give details: (Record additional details in question 9)

CHEMICAL PRODUCT _____ DATE APPLIED ____ / ____ / 20 WHP ESI (IF SET)

7 In the past 60 days, have any of the cattle in this consignment consumed any material that was still within a withholding period when harvested, collected or first grazed?
Yes No If Yes, give details:

CHEMICAL PRODUCT _____ DATE APPLIED ____ / ____ / 20 GRAZING WHP DATE FIRST FED/GRAZED ____ / ____ / 20 DATE FEEDING/GRAZING CEASED ____ / ____ / 20

8 In the past 42 days, were any of these cattle
a) grazed in a spray risk area; or
b) fed fodders cut from a spray drift risk area? (See Explanatory Notes for definition of spray drift risk area.)
Yes No If Yes, Date sprayed: ____ / ____ / 20

9 Please include any additional information below

Declaration

I, _____ FULL NAME _____ FULL ADDRESS _____
ADDRESS CONT. _____

declare that, I am the owner or the person responsible for the husbandry of the cattle and that all the information in part A of this document is true and correct. I also declare that I have read and understood all the questions that I have answered, that I have read and understood the explanatory notes, and that, while under my control, the cattle were not fed restricted animal material (including meat and bone meal) in breach of State or Territory legislation.

Signature* _____ Date* ____ / ____ / 20
*Only the person whose name appears above may sign this declaration, or make amendments which must be initialed.

Tel no. _____ Fax no. _____
Email. _____

Part B To be completed by the person in charge of the cattle while they are being moved. Completion of this part is optional in SA and VIC.

Movement commenced: ____ / ____ / 20 ____ : ____ (am/pm)
Vehicle registration number(s): _____

I, _____ am the person in charge of the cattle during the movement and declare all the information in Part B is true and correct.
Signature _____ Date ____ / ____ / 20 Tel no. _____
*When more than one truck is carrying the cattle, other vehicle registration numbers are to be recorded.

STAY ON THE SAFE SIDE



Stand by what you sell



On the Cattle NVD,
you must
declare if cattle
have ever been
treated with HGPs
in their lifetime

- Destination (if different) of cattle _____ (LOCATION ADDRESS)
- Destination PIC (REQ: WA & TAS) _____
- NLIS devices used on these cattle Number of ear tags _____ Number of rumen devices _____
- DOCUMENT TYPE _____ NUMBER _____ OFFICE OF ISSUE _____ EXPIRY DATE _____ /20
- 1 Have any of the cattle in this consignment ever in their lives been treated with a hormonal growth promotant (HGP)?
Yes No
 - 2 Have the cattle in this consignment ever in their lives been fed feed containing animal fats?
Yes No (See Explanatory Notes)
 - 3 Has the owner stated above owned these cattle since their birth?
Yes No If No, how long were the cattle obtained or purchased?
A. Less than 2 months B. 2-6 months C. 6-12 months D. more than 12 months



INTEGRITY INSIGHTS
LPA Learning ... don't forget

Cattle treated with HGPs
must be identified by a
triangular ear punch



If you bred the livestock, tick yes

If you purchased one or more animals, tick no then indicate the most recent date of purchase

(ADDRESS) (TOWN/SUBURB) (STATE)

Destination (if different) of cattle (LOCATION ADDRESS)

Destination PIC (REQ: WA & TAS)

NLIS devices used on these cattle Number of ear tags Number of rumen devices

DOCUMENT TYPE NUMBER OFFICE OF ISSUE EXPIRY DATE / / 20

1 Have any of the cattle in this consignment ever in their lives been treated with a hormonal growth promotant (HGP)?
Yes No

2 Have the cattle in this consignment ever in their lives been fed feed containing animal fats?
Yes No (See Explanatory Notes)

3 Has the owner stated above owned these cattle since their birth?
Yes No If No, how long were the cattle obtained or purchased?
A. Less than 2 months B. 2–6 months C. 6–12 months D. more than 12 months

4 In the past 60 days, have any of these cattle been fed by-product stockfeeds?
Yes No If Yes, attach a list of the by-product stockfeeds, date when last fed and a copy of an analyst's report if available.



With chemical or veterinary treatments, withholding periods and feed...

- Declare the risk
- For all questions – tick yes **or** no – not both
- Check your records to be sure



Check your records to see that **all animals have not been fed Restricted Animal Material (RAM)** products

These include animal products such as:

- Meat and offal
- Animal fats
- Blood
- Meat, bone or blood meals



5 In the past 6 months have any of these animals been on a property listed on the ERP database or placed under any restrictions because of chemical residues?

Yes No If Yes, give details:

6 Are any of the cattle in this consignment still within a Withholding Period (WHP) or Export Slaughter Interval (ESI) as set by APVMA or SAFEMEAT, following treatment with any veterinary drug or chemical?

Yes No If Yes, give details: (Record additional details in question 9)

..... / / 20
CHEMICAL PRODUCT DATE APPLIED WHP ESI (IF SET)

7 In the past 60 days, have any of the cattle in this consignment consumed any material that was still within a withholding period when harvested, collected or first grazed?

Yes No If Yes, give details:

..... / / 20 / / 20 / / 20
CHEMICAL PRODUCT DATE APPLIED GRAZING WHP DATE FIRST FED/GRAZED DATE FEEDING/GRAZING CEASED

8 In the past 42 days, were any of these cattle

- a) grazed in a spray risk area; or
- b) fed fodders cut from a spray drift risk area? (See Explanatory Notes for definition of spray drift risk area.)

Yes No If Yes, Date sprayed:

9 Please include any additional information below

.....

With veterinary or chemical treatments, check whether livestock are within **Withholding Periods (WHP)** or **Export Slaughter Intervals (ESI)**



5 In the past 6 months have any of these animals been on a property listed on the ERP database or placed under any restrictions because of chemical residues?

Yes No If Yes, give details: _____

6 Are any of the cattle in this consignment still within a Withholding Period (WHP) or Export Slaughter Interval (ESI) as set by APVMA or SAFEMEAT, following treatment with any veterinary drug or chemical?

Yes No If Yes, give details: (Record additional details in question 9)
_____/_____/20 [] []
CHEMICAL PRODUCT DATE APPLIED WHP ESI (IF SET)

7 In the past 60 days, have any of the cattle in this consignment consumed any material that was still within a withholding period when harvested, collected or first grazed?

Yes No If Yes, give details:
_____/_____/20 [] _____/_____/20 _____/_____/20
CHEMICAL PRODUCT DATE APPLIED GRAZING WHP DATE FIRST FED/GRAZED DATE FEEDING/GRAZING CEASED

8 In the past 42 days, were any of these cattle
a) grazed in a spray risk area; or
b) fed fodders cut from a spray drift risk area? (See Explanatory Notes for definition of spray drift risk area.)

Yes No If Yes, Date sprayed: ____/____/20

9 Please include any additional information below

Declaration

FULL NAME FULL ADDRESS



Check your records to see if any livestock in this consignment consumed any material that was still within a withholding period



Stand by what you sell



b) fed fodders cut from a spray drift risk area? (See Explanatory Notes for definition of spray drift risk area.)

Yes No If Yes, Date sprayed: ____/____/20____

9 Please include any additional information below

Empty text box for additional information.

Declaration

I FULL NAME FULL ADDRESS

ADDRESS CONT.



declare that, I am the owner or the person responsible for the husbandry of the cattle and that all the information in part A of this document is true and correct. I also declare that I have read and understood all the questions that I have answered, that I have read and understood the explanatory notes, and that, while under my control, the cattle were not fed restricted animal material (including meat and bone meal) in breach of State or Territory legislation.

Signature* Date* / /20.....

*Only the person whose name appears above may sign this declaration, or make amendments which must be initialled.

Tel no. Fax no.

Email.

Part B To be completed by the person in charge of the cattle while they are being moved. Completion of this part is optional in SA and VIC.

Movement commenced: ____/____/20____ : ____ (am/pm)

Vehicle registration number(s):

I am the person in charge of the cattle during the

PRINT NAME

The Declaration



Stand by what you sell

PART B

TO BE COMPLETED BY THE LIVESTOCK CARRIER



Don't let the truckie leave without filling out this section

Signature* _____ Date* _____ / ____ / 20

*Only the person whose name appears above may sign this declaration, or make amendments which must be initialled.

Tel no. _____ Fax no. _____

Email _____

**Part B To be completed by the person in charge of the cattle while they are being moved.
Completion of this part is optional in SA and VIC.**

Movement commenced: _____ / _____ / 20 _____ : _____ (am/pm)

Vehicle registration number(s)*: _____

I _____ am the person in charge of the cattle during the
FULL NAME
movement and declare all the information in Part B is true and correct.

Signature _____ Date _____ / ____ / 20 Tel no. _____

*When more than one truck is carrying the cattle, other vehicle registration numbers are to be recorded.



Specific notes for NT producers ... from NT Government

- LPA NVDs are not currently a government legislative requirement in the Northern Territory.
- A NT Waybill is required for all cattle movements off a property in the NT, and a NT Health Certificate/Waybill is required for all movements into the NT from interstate.
- A NVD does not replace the NT Waybill or NT Health Certificate/Waybill.
- As part of the Livestock Act review the NT Government will be consulting with the Northern Territory Cattle Industry during 2020 on the industry position to maintain NT Waybills or to transition to legislated LPA NVD's with the additional information required for movements provided in an attachment to the LPA NVD.





MIXED CONSIGNMENT?

You can **divide them into groups** based on their history, and **do more than one NVD**

... as long as you can **identify and separate them**



Faster, easier, new eNVD system

- More accurate than paper
- Reduces time and duplication spent completing livestock assurance and health declarations
- Reduces the cost of storing and retrieving historical consignments for auditing, reporting and administrative purposes
- You don't need to wait for new NVD books to arrive

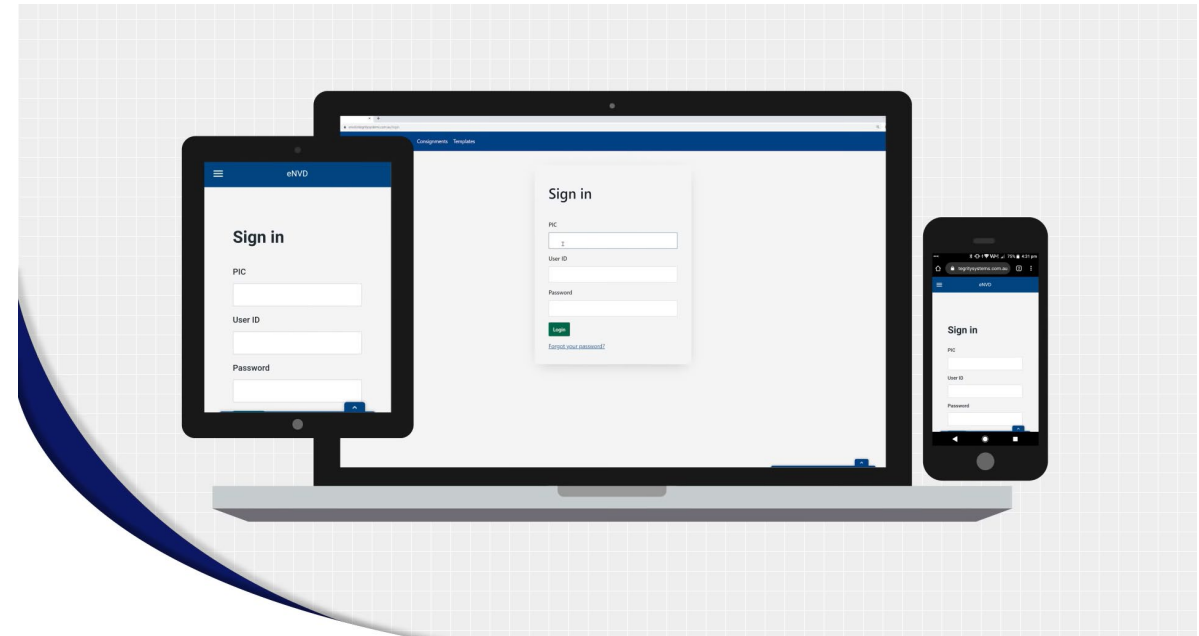

envd.integritysystems.com.au



Why this eNVD version is better ...

- Extensive consultation by ISC with supply chain stakeholders
- Rigorous testing, including by producers and the feedlot sector
- Print at any time, even incomplete
- Unlimited space for livestock descriptions
- Draw signature or brand using a touch-screen device or mouse
- New features and enhancements will be routinely released in response to feedback

New eNVD now available

Your go-to digital platform for livestock consignments.
Fast, easy and accurate.

integritysystems.com.au/nvd

Integrity Systems
red meat customer assurance

LPA



eNVD offline

- The eNVD application as it is now has been designed for the best user experience, this only represents the first phase of our enhancement plan for the system. **The next big step is conquering connectivity!**
- In the next 6 months ISC is undertaking significant user research to develop offline capability so that eNVD is available to all producers. This will be a range of solutions including but not limited to:
 - native mobile apps
 - bluetooth transfer of info etc
 - SMS & email notifications
- Watch this space, all enhancements for offline capability will be shared on the 'What's new' webpage



INTEGRITY INSIGHT

eNVD Updates

ISC continuously updates the eNVD to ensure it meets expectations and requirements. Updates are listed on the website. Email feedback to envd@integritysystems.com.au



Integrity insights – LPA NVD

Tips for filling out NVDs on the go ...

- Fill out as much as you can before going to the yards
- Don't get caught short ... order your new book early or use the eNVD
- Keep your LPA records up-to-date so the information to enter is ready to go.
- File the NVD ... keep a copy as part of your records
- Check the NLIS database to ensure transfers have occurred



Integrity insights - NLIS

Checking the database, transfers, PIC reconciliations ...

www.integritysystems.com.au/techtips

Need help navigating the NLIS database?
ISC has a series of detailed Tech Tips files.

Stay tuned for a new 'how-to' series
coming soon ...



Tech Tips

NLIS DATABASE

Feedlot

Producer

System Administrator

Third party



National Livestock
Identification System Ltd

September 2017

PIC Reconciliation by file upload

1. What is a PIC reconciliation?
2. Why do a PIC reconciliation?
3. How do I perform a PIC reconciliation?
4. How do I create a file for a PIC reconciliation?

1. What is a PIC reconciliation?

A PIC Reconciliation is a stocktake of all electronic cattle devices on a property. This process identifies discrepancies between the **total** number of electronic devices **physically on** a property, and the number of electronic devices **registered to** that property (PIC) on the NLIS Database. At the end of the

INTEGRITY INSIGHT

Check the NLIS database whenever transfers have been completed to ensure the numbers are correct ... it can save a lot of time rather than correcting mistakes later.



Integrity insights - LPA

Align record keeping to the seven LPA requirements ...



Download free templates from ISC's website - search for 'LPA record keeping templates' → These include all the details that must be recorded.

Order a free printed copy before 30 June 2021. Call 1800 683 111 or visit:

<https://lpa.nlis.com.au/Learning>

Templates required to maintain your LPA Records

Property Risk Assessment

[Property risk assessment template](#)

[More information](#)

Safe and responsible animal treatments

[Animal treatment recording template](#)

[Chemical inventory recording template](#)

[More information](#)

Stock foods, fodder crops, grain and pasture treatments

[Crop pasture paddock treatment recording template](#)

[Grain and fodder treatment recording template](#)

[Introduced stock feed recording template](#)

Preparation for dispatch of livestock

[Preparation of livestock for dispatch recording template](#)

[Is the animal fit to load?](#)

[More information](#)



Integrity insights - LPA

Record keeping ... practical tips to gather the base info

There is no perfect formula for record keeping! Here's some ideas to make it easier ...

- Ask your supplier to add the agchem/vet product batch number and expiry date to the invoice for your livestock treatment records
- Use your phone! Take photos of info on the box and file it with your livestock records
- When purchasing fodder (hay or grain) download a copy of a Commodity Vendor Dec (CVD) and ask the supplier to fill it in.



Integrity insights - LPA

What's involved in an audit?

- Don't panic, audits are about identifying areas for practical on-farm improvement
- Your LPA records will be reviewed by an auditor so its important to make sure they are accurate and up to date. They will give you tips ...



INTEGRITY INSIGHT

#DYK ... you need a copy of the Australian Animal Welfare Standards and Guidelines on-hand for your LPA audit? → Download it and save it so all your team members can access it!

www.animalwelfarestandards.net.au

You also need a completed Animal Welfare certificate – from the LPA Learning modules.

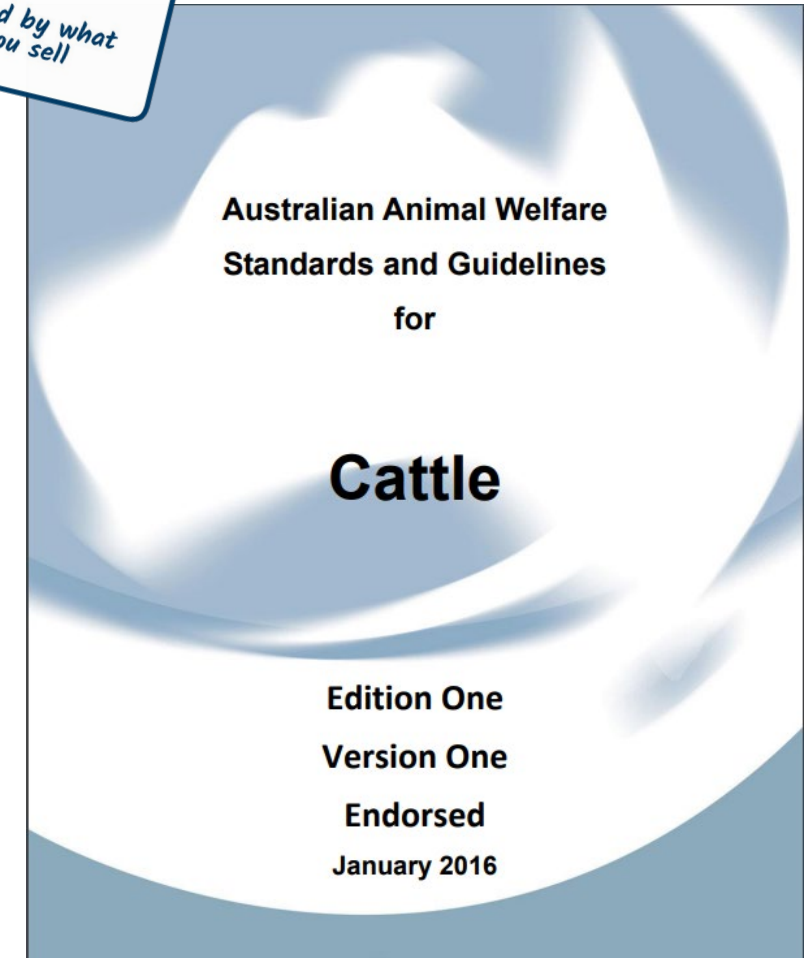

More information

WEB

www.integritysystems.com.au



EMAIL

Integrity Matters

NLIS, LPA, NVDs – news and information



New versions of LPA NVDs now available

New LPA NVDs for all species NOW AVAILABLE

Current versions accepted until 31 DECEMBER 2020
New versions only (0720) from 1 JANUARY 2021

STAND BY WHAT YOU SELL

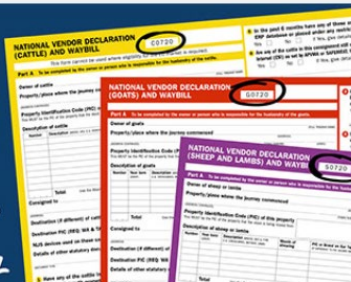

New versions of LPA NVDs for all species are now available, identified by version number 0720.

[READ MORE](#)

SOCIAL & DIGITAL



Facebook
[@integritysysco](https://www.facebook.com/integritysysco)



Twitter
[@integritysysco](https://twitter.com/integritysysco)



YouTube
Integrity Systems
Company



Stand by what you sell



More information

TOOLS AND RESOURCES

- ✓ Integrity videos
 - Filling out NVDs
 - How to complete an eNVD
- ✓ How to animations
- ✓ LPA Learning
- ✓ FAQs
- ✓ Fact sheets
- ✓ Record keeping templates
- ✓ Help desk – 1800 683 111

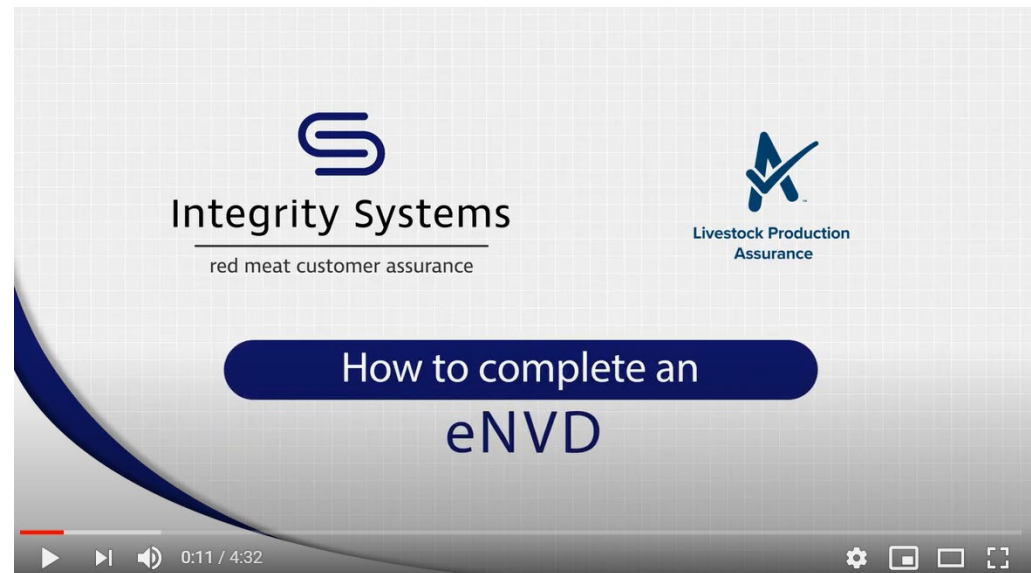

Sign up to myMLA for one account, one password

Get started at: www.mla.com.au/mymla









Integrity Systems
red meat customer assurance

Too many passwords?
Sign up to myMLA to access all your accounts and market information in a customised dashboard.

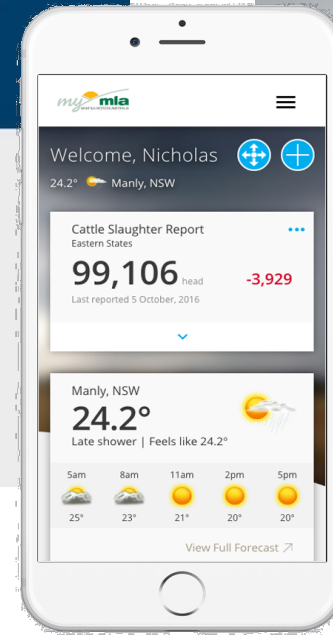
SIGN UP NOW



MEAT & LIVESTOCK AUSTRALIA



Dashboard | Profile | **Linked Accounts** | MyMLA Home | Sign Out

Welcome Miles
28°C Walcha, NSW

+ Add a report
+ Change Layout

Indicator	Value	Change
Eastern Young Cattle Indicator National	596.5 c/kg lvt	-2.0
Cattle Slaughter Report NSW	235.7 c/kg lvt	+1.8
Over the Hooks Indicator NSW Grown Steers	498.5 c/kg cwt	+5

Walcha, NSW
27°C
Late thunder | Feels like 24°C

Manly, NSW
24.2°C
Late shower | Feels like 24.2°C

Industry News: Improving business performance (23 May)

Market News: Friday daily cattle summary (23 Feb)



Disclaimer ...

It's a declaration, we can't do it for you but we're here to help!

Care is taken to ensure the accuracy of the information contained in this publication. However MLA cannot accept responsibility for the accuracy or completeness of the information or opinions contained in the publication. You should make your own enquiries before making decisions concerning your interests. MLA accepts no liability for any losses incurred if you rely solely on this publication.

Information contained in this publication is obtained from a variety of third party sources. To the best of MLA's knowledge the information accurately depicts existing and likely future market demand. However, MLA has not verified all third party information, and forecasts and projections are imprecise and subject to a high degree of uncertainty.

MLA makes no representations and to the extent permitted by law excludes all warranties in relation to the information contained in this publication. MLA is not liable to you or to any third party for any losses, costs or expenses, including any direct, indirect, incidental, consequential, special or exemplary damages or lost profit, resulting from any use or misuse of the information contained in this publication.

Full terms of use at www.mla.com.au



Stand by what you sell



Thank you
ANY QUESTIONS?



www.integritysystems.com.au
info@integritysystems.com.au
1800 683 111



Stand by what you sell

