

# eNVD app: how to create and use a template



Producers

One of the benefits of using the eNVD Livestock Consignments app is the ability to create templates for regular consignments, saving you time when the address details, forms or livestock types are the same from consignment to consignment.

- 1 Navigate to a previously created consignment that you wish to use as the base for your template, by tapping the **'View'** page from the bottom menu.

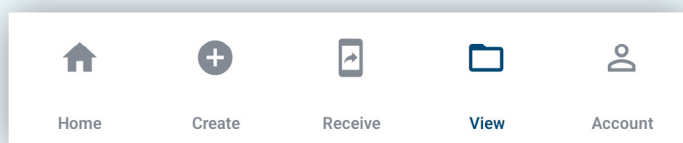

Tap the three dots **•••** next to the consignment you wish to use as a template.

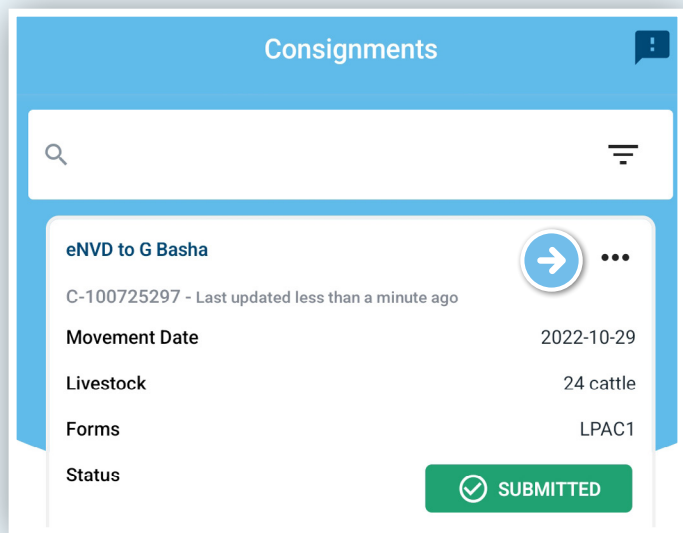

- 2 You will see these three options.

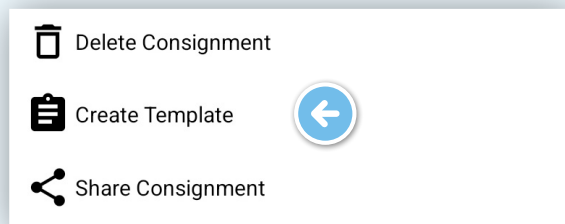

- 3 Tap **'Create Template'** and name the template. Tap **'Create'**.

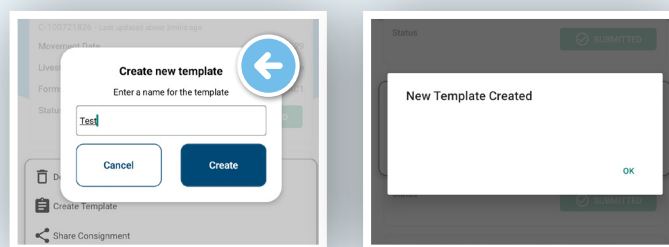

- 4 To create a consignment using the template, tap the **'Create'** option from the bottom menu. Then tap **'Select Template'**.

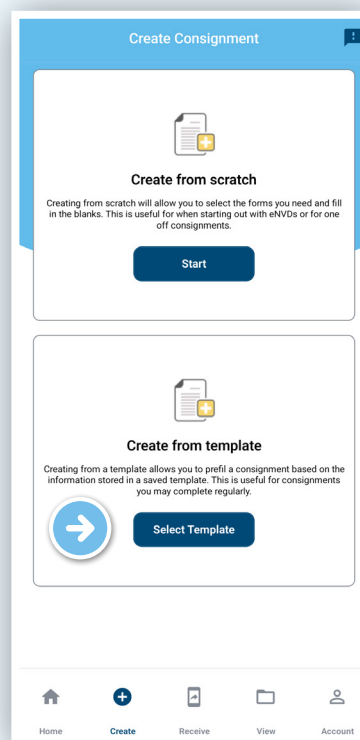

5 You will see a list of templates available to use. Tap the template you wish to use. You will see a summary screen 'Your Template'.

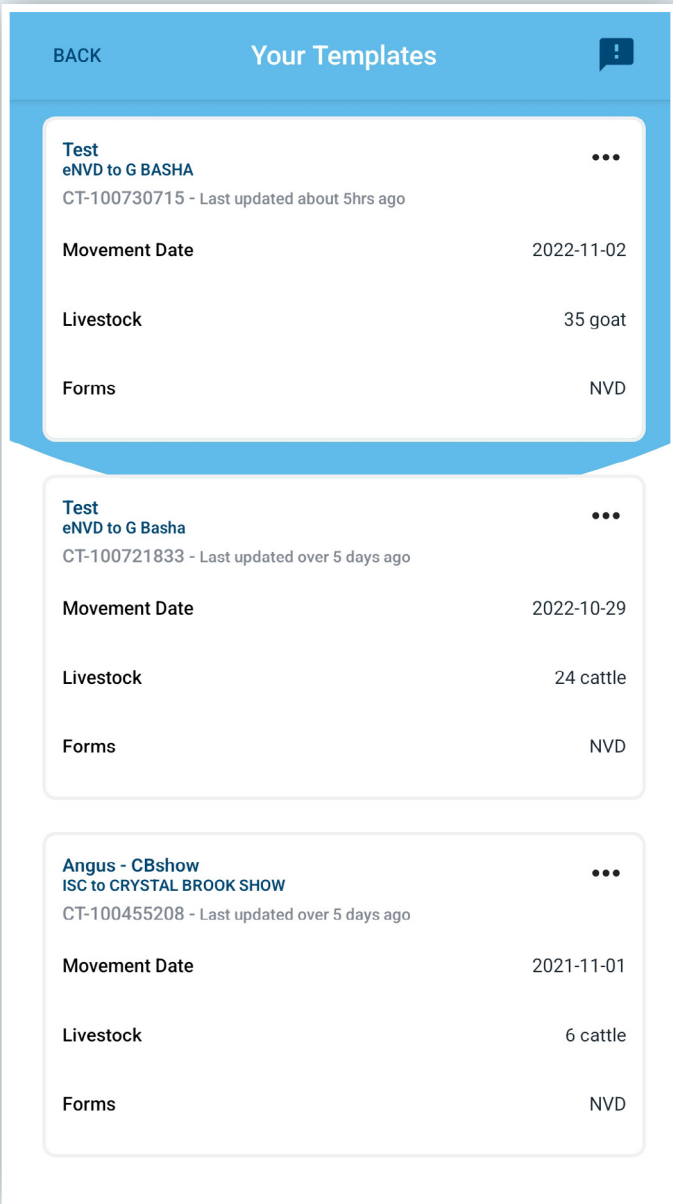

6 Scroll down and tap 'Use This Template'. The app will then step you through all the relevant sections, you can then make any changes that are relevant to that particular consignment.

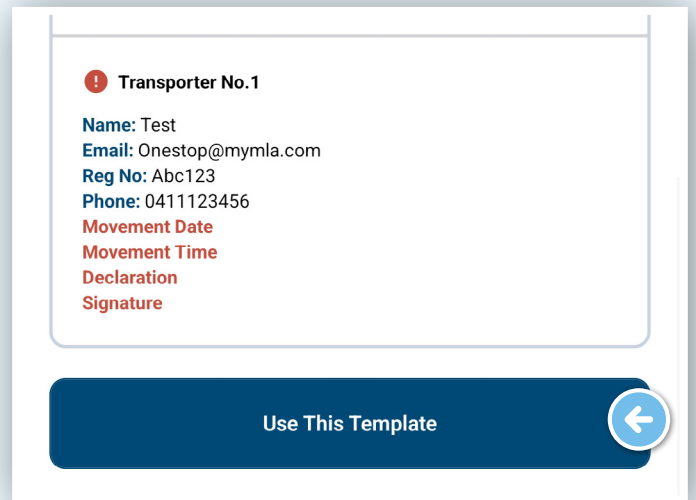
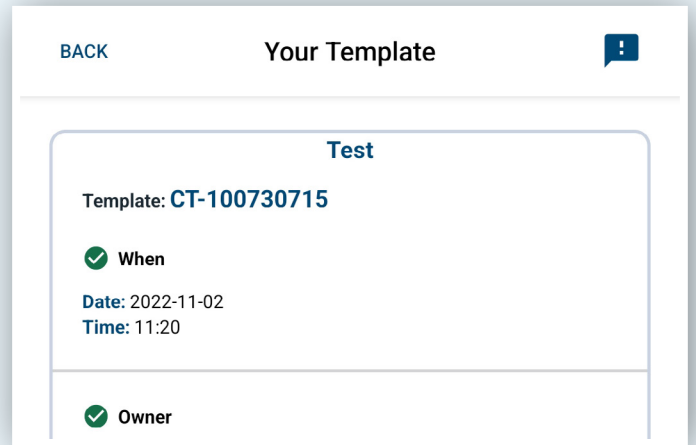

For more information and support on the eNVD Livestock Consignments app, visit [integritysystems.com.au/envd-app](https://integritysystems.com.au/envd-app) or contact ISC Customer Service on 1800 683 111.

NOTES:

---



---



---