

eNVD app: how to create a digital consignment



Before using the eNVD Livestock Consignments app, ensure you have:

- registered for a myMLA account,
- linked your integrity systems accounts - if you're not sure how, find out here: www.integritysystems.com.au/link-mymla, and
- checked with your receiver including your saleyard and agent, they're ready to accept eNVDs

1 Login to the app using your myMLA login details.

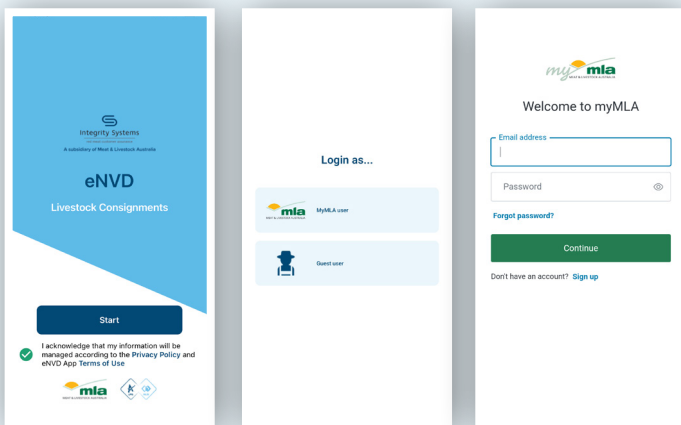

2 Once logged in, you'll start at the 'Home' screen. Tap 'Create' in the bottom menu.

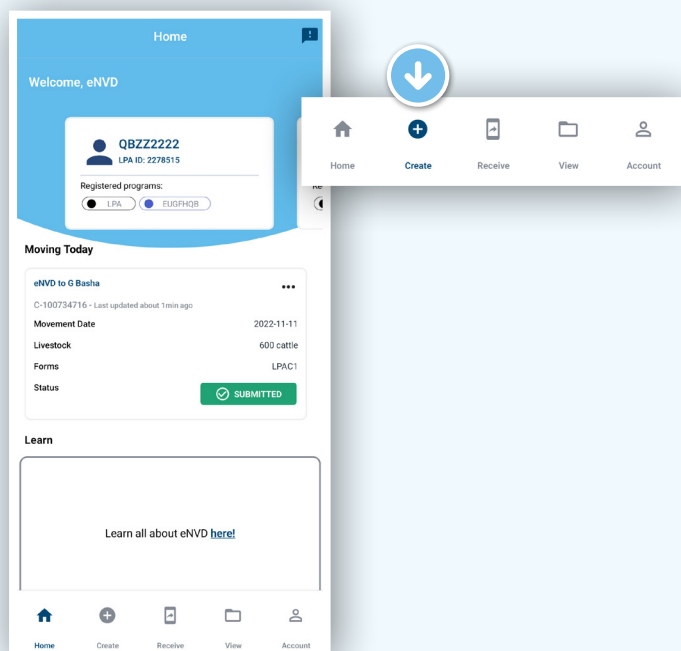

3 There are two options for creating a consignment – 'Create from scratch' or 'Create from template'. Follow these steps to create a consignment from scratch. View the 'Create and use a template' fact sheet.

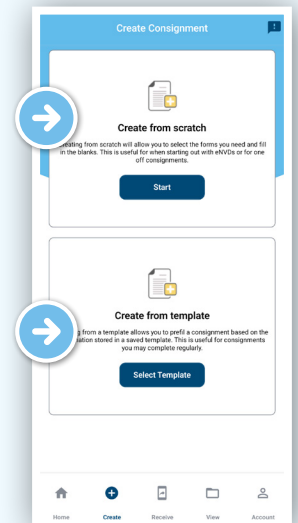

4 Select the species you are moving by tapping one of the animal icons at the top of the screen, then tap 'Next'.

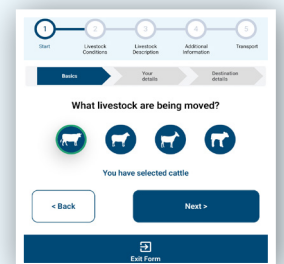

5 Complete the movement information details for the livestock being consigned. The first screen includes:

- Owner of the livestock. If you are not the owner, you can search the app's Property Identification Code (PIC) register for the owner's details or input them manually.
- Location they are moving from.

Once complete, tap 'Next'.

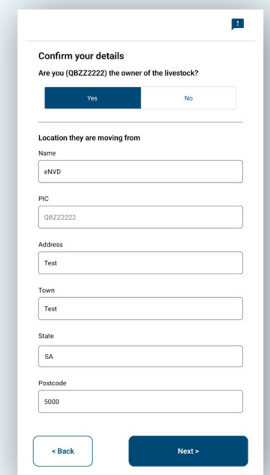

You can search the app's PIC register without mobile coverage. When the app is installed, PICs are embedded within the app, enabling offline searches.

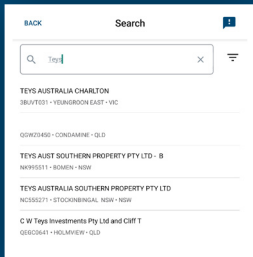

State Clear All

ACT NSW NT QLD SA
TAS VIC WA

Type Clear All

Abattoir Feedlot Producer
Slaughter Artificial Insemination Centre
Batcher Green Land Export Depot
Knacker Use Import Quarantine Station
Milk Factory Port Pound
Showground Stock Agent Transit Yard
Vet Private Practice

Apply & Search

Search results are based on business name, PIC, company name or town/suburb. To search, begin typing and a series of results will appear. The more information included, the narrower the results returned. To further refine search results, tap the three lines at the right of the search bar and select from the filter options.

- 7 Select the consignment forms you require. A consignment will require at least an LPA NVD. You can then select any additional programs such as NFAS, EU NVD, MSA or health declarations. Tap **'Next'** to continue.

Program names will appear based on the accreditations you hold. If a program does not appear that should be there, you may need to check your accreditation for that program.



- 6 On the next screen, enter details of where the livestock are being moved to. If you know the destination PIC and enter it, the address details will be populated automatically. Otherwise, you can perform a PIC search to find the destination PIC.

Enter details of your destination

Enter a PIC, state or suburb here

Or enter details manually

Name
G Basha

PIC
QKZ21111

Address
Test

Town
SYDNEY

State
QLD

Postcode
2126

Are the livestock being supplied to a different person or business (e.g. Agent)?
Yes No

If the livestock are being supplied to a different person or business than the destination, enter those details here. For example, if selling livestock at a saleyard, the animals may be supplied to an agent but the destination and destination PIC is the saleyard location. When the 'supplied to' and destination details are different, the full address for both must be completed.

When all details have been entered, tap **'Next'**.

- 8 Complete the history, food safety and chemical treatment sections relevant to the consignment. These questions are the same as the paper NVDs you may have previously used.

Tap **?** to view detailed information about each question.



Submitting a consignment with an incorrect PIC will mean deleting the consignment and starting again. The PIC cannot be changed.

9 Some questions require additional information to be provided, for example, details of by-product stockfeeds or chemical treatments. Complete these as required, tapping **+** for additional entries. Tap **'Next'** when complete.

Are any of the livestock in this consignment still within a Withholding Period (WHP) or Export Slaughter Interval (ESI) as set by APVMA [?] or SAFEMEAT following treatment with any veterinary drug or chemical?

Yes

No

Product chemical [?]

Chemical product name

Treatment date

Select Date

WHP

ESI

If an answer is compulsory, the box will be highlighted red and you will be unable to progress further until you have input the required information.



10 Fill out all the livestock details including number of head, breed, sex and tag information. The options will vary depending on the type of livestock selected at the start of the consignment.

1 2 3 4 5
Start Livestock Conditions Livestock Description Additional Information Transport

Description of livestock

Please provide a description of the livestock moving [?]

Number of head [?]

Breed [?]

Sex

Bull

Steer

Cow

Heifer

Spayed

Cow and Calves

Total head with NLS electronic ear tags [?]

Total head with NLS rumen devices

Brand (add multiple brands by tapping the '+') (optional)

< Back Next >

Exit Form

11 You can draw the brand of the livestock (if applicable). To draw the brand, tap **+** and select **'Yes'**. A pop-up window will appear, allowing you to use your finger or stylus to draw the brand. Tap **'Save'** if you are happy with the brand, or **'Clear'** to redraw it, then tap **'Next'** at the bottom of the screen once all required information is complete.

Total head with NLS electronic ear tags [?]

Total head with NLS rumen devices

Brand (add multiple brands by tapping the '+') (optional)

Do you want to draw the brand? (optional)

Yes

No

Draw brand

Total head with NLS rumen devices

Brand image

Clear

Save

12 If you have a mixed consignment, scroll back to the top of the Livestock Description screen and tap **+** to add any additional livestock descriptions and brand information.

13 Further details, such as tick permits or residue reports, can be noted in the 'Additional information' box. Future releases of the app will enable uploads of separate documentation. Tap **'Next'** once complete.

1 2 3 4 5
Start Livestock Conditions Livestock Description Additional Information Transport

Description of livestock

Details of other forms included in this consignment are automatically added in this field. However other documents accompanying the livestock (e.g. tick permits) can be added by clicking below. (optional)

Examples include health statements, permits, additional diagnostic reports, the attachment pages (documents to the LPS, NPS Form). All additional documentation must be labelled with the corresponding consignment number (LPS tick permit number and attached to each printed copy of the consignment)

1 2 3 4 5
Start Livestock Conditions Livestock Description Additional Information Transport

Description of livestock

Details of other forms included in this consignment are automatically added in this field. However other documents accompanying the livestock (e.g. tick permits) can be added by clicking below. (optional)

Document type [?]

Number

Office of issue

Expiry date

Select Date

< Back Next >

1 2 3 4 5
Start Livestock Conditions Livestock Description Additional Information Transport

Additional information (optional)

< Back Next >

Exit Form

14 The 'Summary' screen will now display. This is an opportunity to review all the details included in the consignment. Once you have read the information, tap **'Next'** to proceed or **'Back'** if changes are required.

15 Next, enter 'Movement Information' by selecting the date and time. Tap **'Next'** when complete.

16 The 'Final Summary' allows you to do a final check of your consignment. Once you are satisfied all information is clear, correct and complete, tap **'Next'**.

17 The consignment is almost complete. To finish, you need to complete the 'Declaration' details and select **'I have read, understood and agree to the terms'**. Then scroll down and tap **'Sign'**.

Add your signature by writing with your finger. Tap **'Clear'** to redraw it, otherwise tap **'Save'**. This will close the signature window and your signature will be added to the declaration. Tap **'Next'**.

18 Tap **'Save and Exit to Consignments'** to save a draft of your consignment to transfer to the transporter later. Otherwise, tap **'Enter transporter details'** to move to the transporter details screen.

- 19 There are two ways to share a digital consignment with a transporter.
- If you are both online when the consignment is submitted, and the transporter has the app set-up with a myMLA login, the transporter will automatically be able to view any consignment addressed to their myMLA registered email address within the app. There is no need to meet a transporter prior to departure. The transporter must complete their section of the eNVD and sign the declaration before commencing the journey.
 - Alternatively, the consignment can be shared via QR codes if the producer and transporter are offline or if the transporter does not have a myMLA account. Further detail on sharing consignments is available in the 'Share a consignment' guide.

20 Tap **'Enter transporter details'** and add the transporter's email address. If you are the livestock owner and transporting them yourself, complete the relevant details, including name, vehicle registration number and phone number. Otherwise, leave these fields blank.

When the transporter logs in to their device, they can view the consignment in their consignment list.

Tap the **+** to add additional transporters if the livestock are being moved by more than one transporter. Tap **'Next'** once complete.

The transporter will need to complete their details and the date and time of the movement, before selecting and signing the declaration at the bottom of the screen.

21 Tap **'Save'** and you will again see the 'Final Summary' page. Tap **'Submit'**. You should see a 'Success' message. The consignment is now complete and will be visible to the transporter and receiver.



The movement date, livestock description and transporter information can be updated within 48 hours of the movement date.

For more information and support on the eNVD Livestock Consignments app, visit integritysystems.com.au/envd-app or contact ISC Customer Service on 1800 683 111.

NOTES:



If the transporter is not registered as a myMLA user but has logged in to use the app as a guest, they will not be able to complete their section and declaration on their own device. This will need to be completed on the producer's device.